

# LIFTMODE

LIFTMODE  
 47 W. Polk St. STE 100-241  
 Chicago, IL 60605  
 liftmode@liftmode.com  
 liftmode.com

## CERTIFICATE OF ANALYSIS

### Apigenin

(*Chamaemelum nobile extract*)

Material Lot #: 20456  
 Country of Origin: China  
 Analysis Date: 10/12/2020  
 Retesting Date: 10/12/2023

| Analysis            | Claim                | Result        |
|---------------------|----------------------|---------------|
| Apigenin            | ≥98%                 | 98.3%         |
| <b>Test</b>         | <b>Specification</b> | <b>Result</b> |
| HNMR ID             | Conforms             | Conforms      |
| HPLC Assay          | ≥98%                 | 98.3%         |
| ICP-MS              |                      |               |
| Arsenic             | ≤1.5 ppm             | <0.001 ppm    |
| Lead                | ≤0.5 ppm             | 0.045 ppm     |
| Cadmium             | ≤0.5 ppm             | <0.001 ppm    |
| Mercury             | ≤0.5 ppm             | 0.025 ppm     |
| Total Aerobic Count | <1000 cfu/g          | Conforms      |
| Yeast & Mold        | <100 cfu/g           | Conforms      |
| Coliform            | <10 cfu/g            | Conforms      |
| <i>E.coli</i>       | Negative             | Conforms      |
| Salmonella          | Negative             | Conforms      |

Apigenin should be stored at or below room temperature in a tightly sealed durable container. Apigenin should be protected from excess heat, direct sunlight, excess humidity, and moisture. Apigenin has a retesting period of 3 years from the date of analysis when properly stored.

## Apigenin



### Main Benefits

- Apigenin is a flavonoid found in many plants, though it is the most abundant flavonoid in Chamomile (*Matricaria chamomilla*).
- Apigenin is known for its relaxing, calming, and soothing effects. It binds to the GABA-A receptor and may enhance GABAergic activity.
- Apigenin is also a potent anti-inflammatory (especially in the gut) and may also have its own cognitive enhancing effects through BDNF (Brain Derived Neurotrophic Factor) promoting effects.

### Main Cautions

- Apigenin is a potent CYP450 enzyme inhibitor. It may slow the metabolism of other supplements and alter the concentration and duration of certain prescription medications.
- Apigenin is prevalent in many foods and teas and is generally well tolerated.
- Consult your healthcare provider before use if you have a medical condition or if you are taking any prescription medications.

### Usage Tips

- A 0.625cc (1/8th teaspoon) measuring scoop is included. One level scoop contains one serving of approximately **250mg Apigenin**. As a dietary supplement, take 1 serving up to 2 times per day. Start at the lower suggested quantity to assess response.
- Due to the low water solubility of flavonoids such as Apigenin, sublingual administration is recommended.
- Taking other flavonoids or Piperine with Apigenin may extend the half-life or increase absorption.
- This dietary supplement is not intended to treat, diagnose, prevent, or cure any diseases. Consult your healthcare provider before use if you have a medical condition or if you are taking any prescription medications.
- It is safe to stack Apigenin with other supplements as long as the amount consumed does not exceed the suggested serving size.
- The benefits of Apigenin are most effective when they are supported by a healthy diet and plenty of exercise.

1H NMR of Apigenin  
in DMSO  
Lot # 20080812  
Colmaric Analytical  
400 MHz  
8-20-20

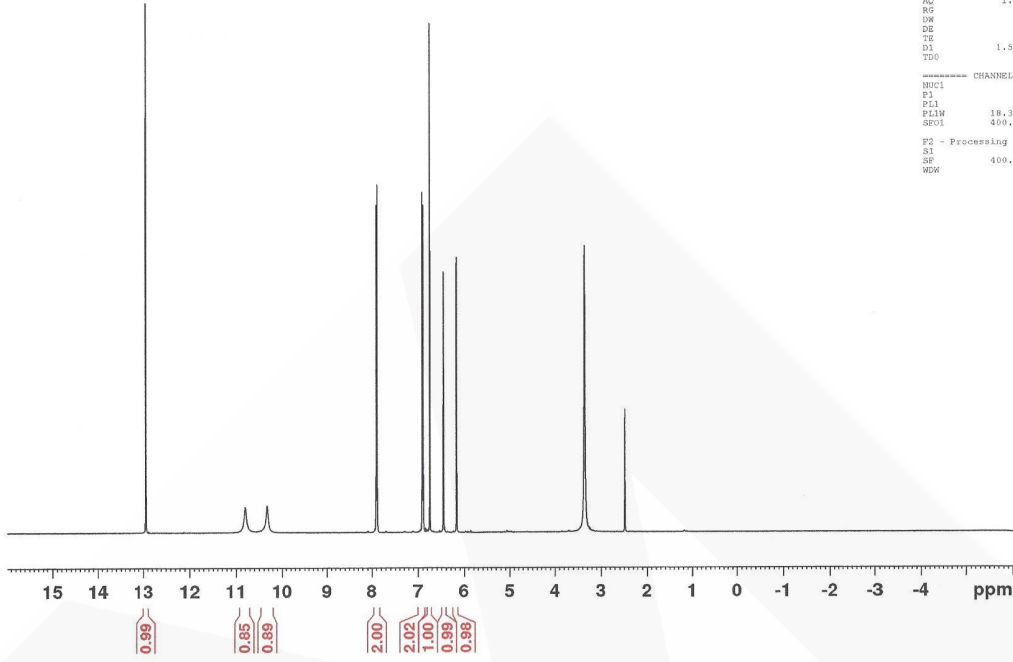

```

Current Data Parameters
NAME      Aug20-2020-colmaric
EXPNO    1
PROCNO   1

F2 - Acquisition Parameters
Date_    20200820
Time     11:54
INSTRUM  spect
PROBHD   5 mm PABBO BB-
PULPROG  zgpg30
TD       32768
SOLVENT  DMSO
NS       16
DS       0
SFO      8802.817 Hz
FIDRES   0.248641 Hz
AQ       1.8612224 sec
RG       181
DR       56.800 usec
DE       16.26 usec
TE       298.0 K
D1       1.5000000 sec
TDO      1

----- CHANNEL f1 -----
NUC1     1H
P1       11.38 usec
PL1      2.50 dB
P1PM     18.35893338 #
SFO1     400.1320087 MHz

F2 - Processing parameters
SI       32768
SF       400.1300063 MHz
WDW      EM
  
```



## Certificate of Analysis

**Client:**  
Synaptent LLC  
47 W Polk Street, 100-241  
Chicago, IL 60654

**Sample Collected By: Client**

|              |          |                    |          |
|--------------|----------|--------------------|----------|
| Product Name | Apigenin | Product Lot Number | 20456    |
| Report Date  | 10/12/20 | Laboratory Number  | 20080812 |

| Description         | Method   | Specification | Results      |
|---------------------|----------|---------------|--------------|
| Identification      | H-NMR    | Conforms      | Conforms     |
| Assay               | HPLC     | NLT 98%       | 98.3%        |
| Lead                | ICP-MS   | <1.0 ppm      | 0.045 ppm    |
| Arsenic             | ICP-MS   | <1.0 ppm      | <0.001 ppm   |
| Cadmium             | ICP-MS   | <1.0 ppm      | <0.001 ppm   |
| Mercury             | ICP-MS   | <1.0 ppm      | 0.025 ppm    |
| Total Aerobic Count | Biolumix | <1,000 cfu/g  | <1,000 cfu/g |
| Yeast & Mold        | Biolumix | <100 cfu/g    | <100 cfu/g   |
| E. Coli             | Biolumix | Absent        | Absent       |
| Coliform            | Biolumix | <10 cfu/g     | <10 cfu/g    |
| Salmonella          | Biolumix | Absent        | Absent       |

*Collin Thomas*  
10/12/2020 10:12:12  
Date

*Collin Thomas*  
Laboratory Manager

The result(s) stated in this report is only for the sample submitted. This report may not be reproduced in whole or in part, nor may any reference be made to the work, the result, or the company in any news release, public announcements or advertising without our prior written consent.

812 Meadow Lark Lane, Goodlettsville, TN 37072  
Tel: 615-239-8604